HIGHLIGHTS FROM HARRY POTTER

STRING BASS

Music by **JOHN WILLIAMS**
Arranged by MICHAEL STORY

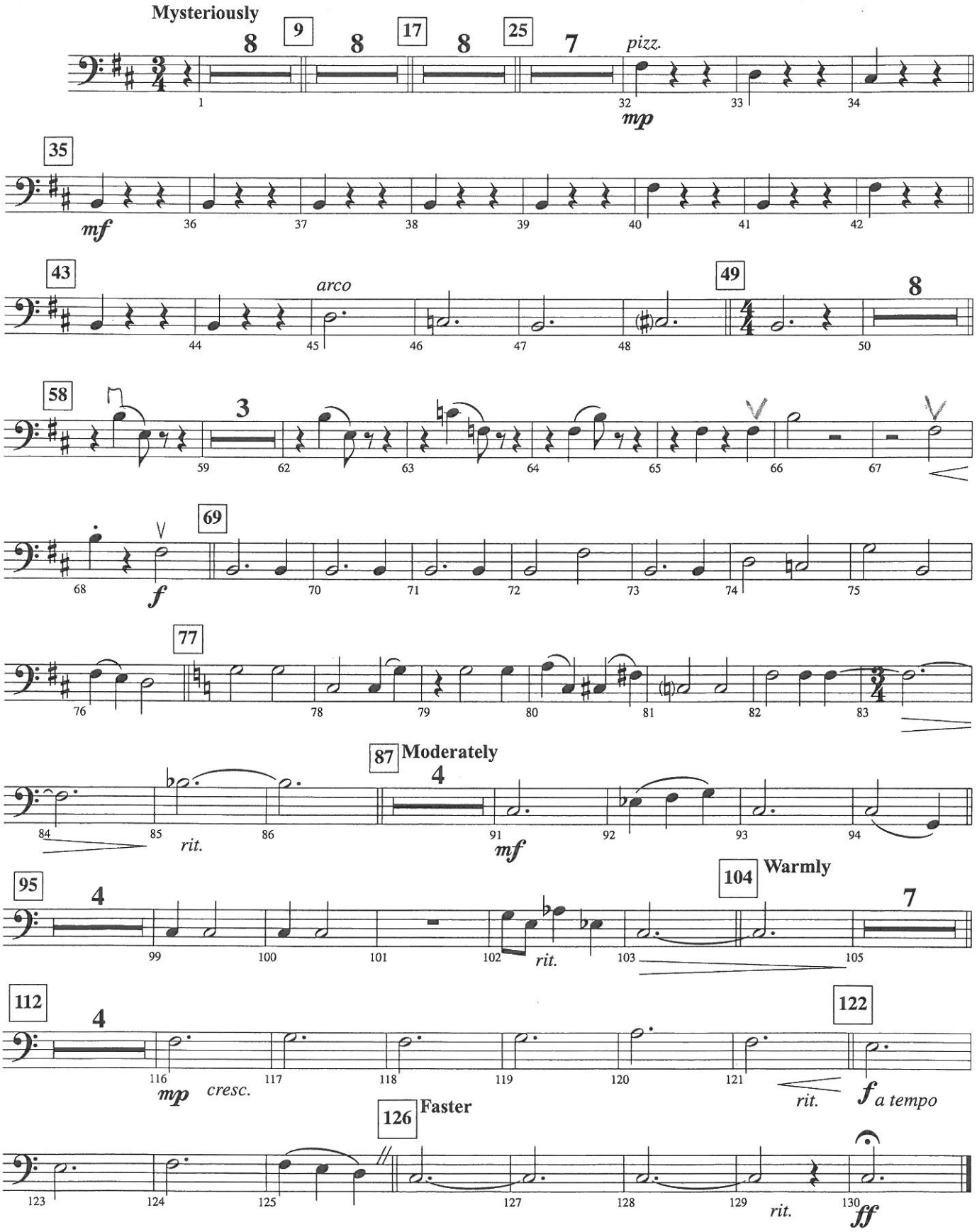

© 2001 WARNER-BARHAM MUSIC, LLC (BMI)
All Rights Reserved

RICHMOND SYMPHONY
YOUTH ORCHESTRA